



1. Installation:

- to install XIRIUM Configurator on your computer, double click -> **setup.exe**
- follow the instructions
- if **Microsoft.NET Framework™** is not installed on your computer, you will be asked to install it.

2. Change IP-Address of the TRX Base Station:

In order to connect to the TRX the first time, the following steps have to be executed:

- Change IP-Address of your **WIN 7/8** computer as follows:

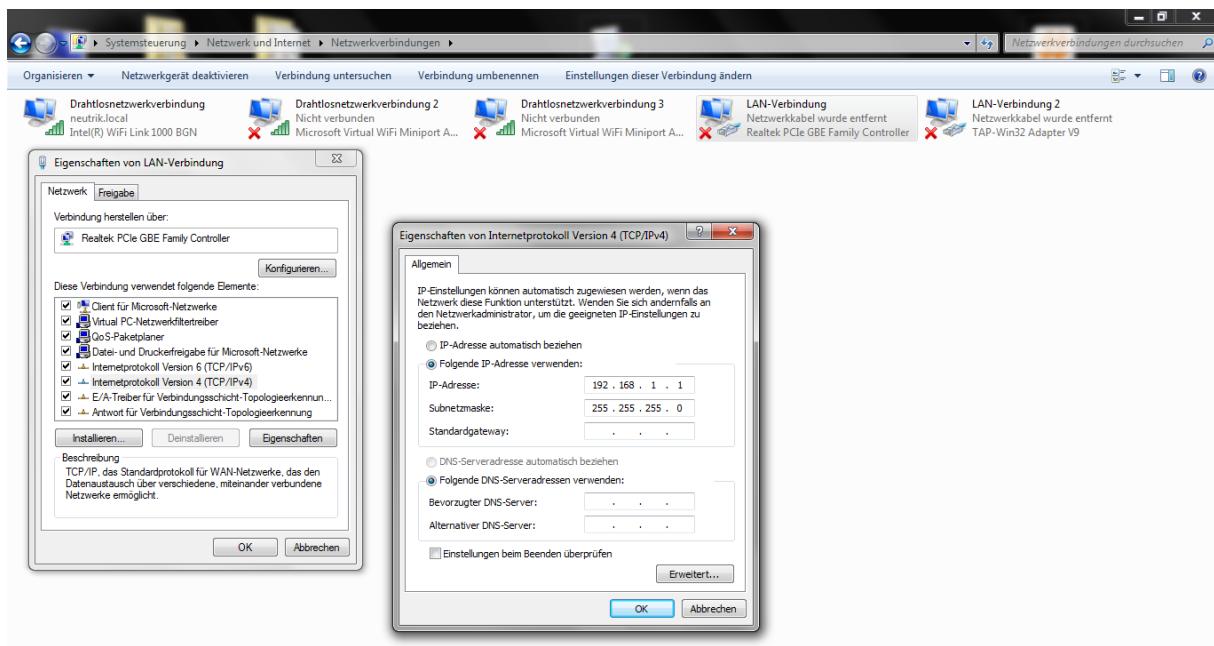

Under “CONTROL PANEL / Network and Sharing Center / Change Adapter Settings” right click the Local Area Connection used for your direct connection to a XIRIUM TRX or network.

Choose properties and double click “Internet protocol version4” and check “Use the following IP address”, if not already checked.

For “IP-Address” enter: 192.168.1.1 (please note down your old IP address)

Do not use 192.168.1.2, since this IP-address is used by the TRX base station by default.

In the box “subnet mask” enter: 255.255.255.0 (will be assigned automatically, if not entered)



- Change IP-Address of your **WIN XP** computer as follows:

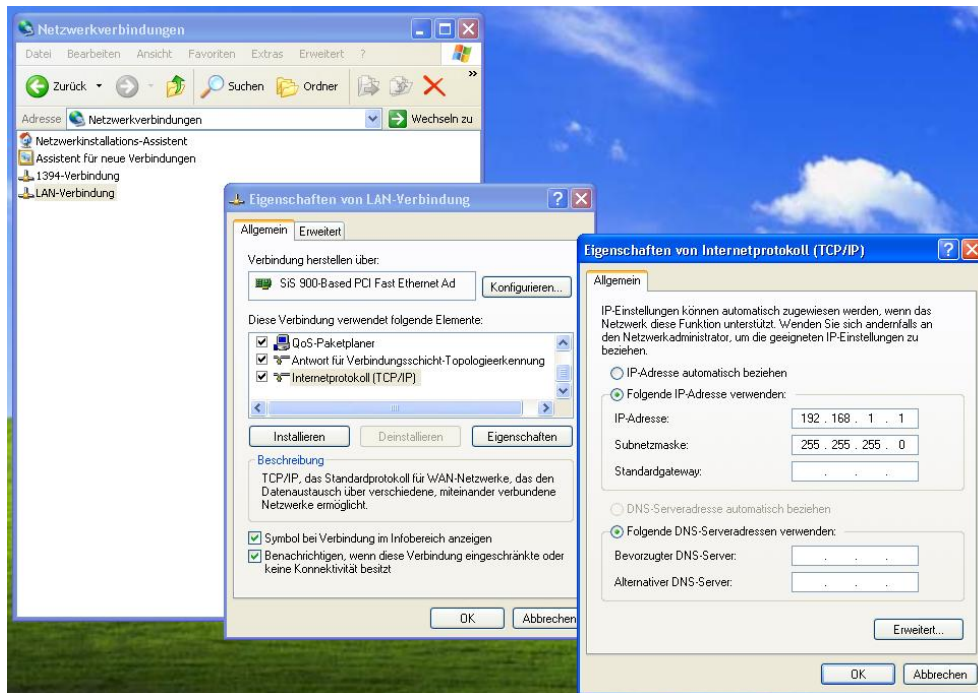

Double click "control panel -> network connections -> local area connection -> internet protocol (TCP/IP)

Check "Use the following IP address", if not already checked.

For "IP-Address" enter: 192.168.1.1 (please note down your old IP address)

Do not use 192.168.1.2, since this IP-address is used by the TRX base station by default.

In the box "subnet mask" enter: 255.255.255.0 (will be assigned automatically, if not entered)

3. **LAN-cable: connect TRX directly to your computer or to the same network your computer is connected to (WIN 7 and WIN XP)**

4. **Double click XIRIUM Configurator to start to application**

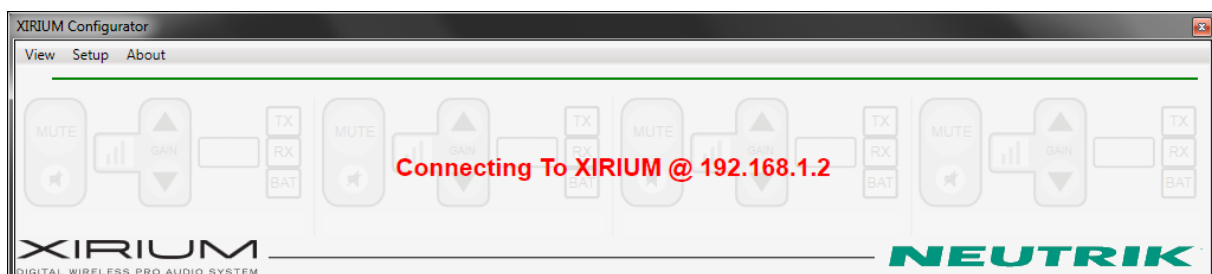

The User Interface will appear, indicating the IP-address tries to connect to (192.168.1.2 by default)

After a short time XIRIUM Configurator will connect to the TRX base station:

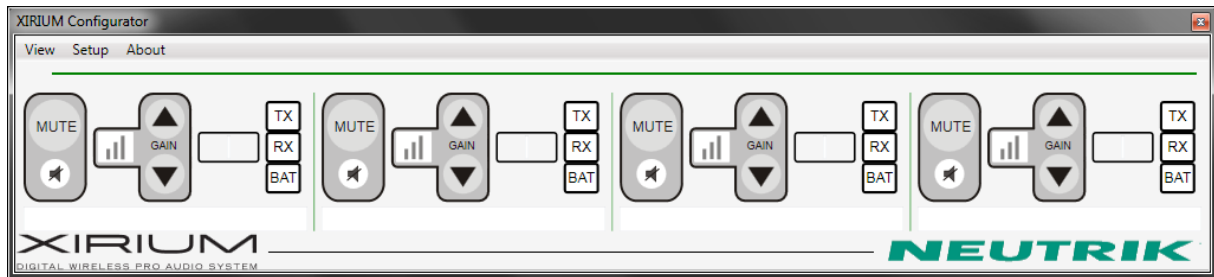

5. Right click into the user interface, click "Setup" -> "Set IP Address ..."

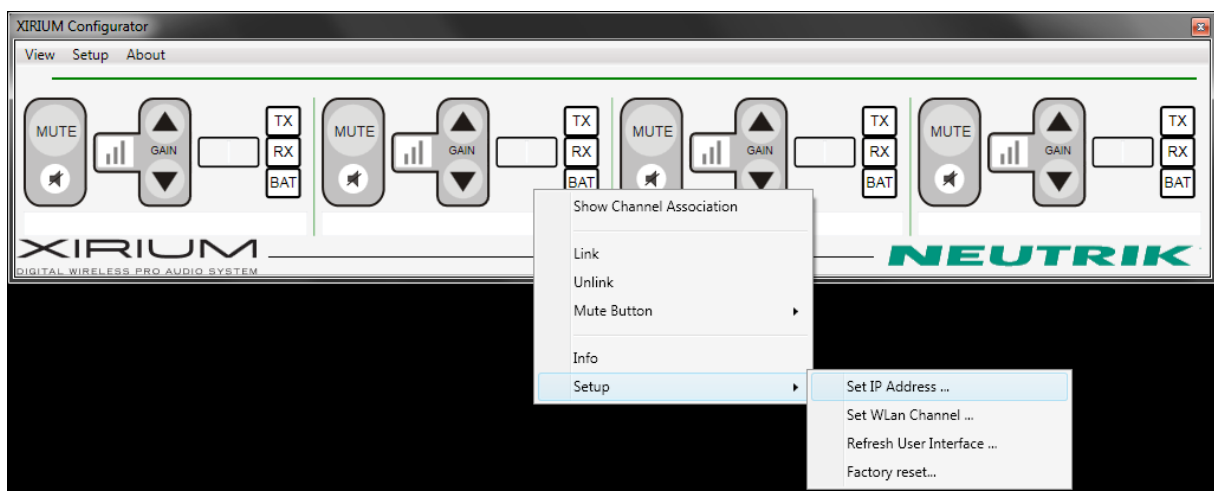

6. Enter the desired IP-address according to your IP subnet and click "Set", for example:

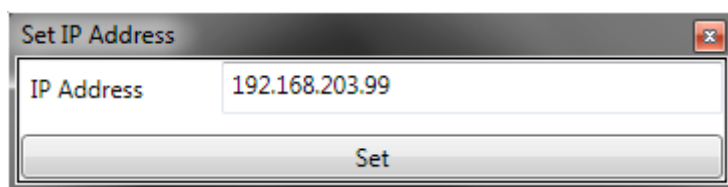

Now XIRIUM Configurator will try connect to the new IP address:





7. In “adapter settings” (WIN 7) or “local area connection” (WIN XP) change IP-address to the old value (see: 2. Change IP-Address of the TRX Base Station)

Now XIRIUM Configurator will connect to the TRX base station:

